

EXCESS WEAR & TEAR

LEASE VEHICLE PROTECTION

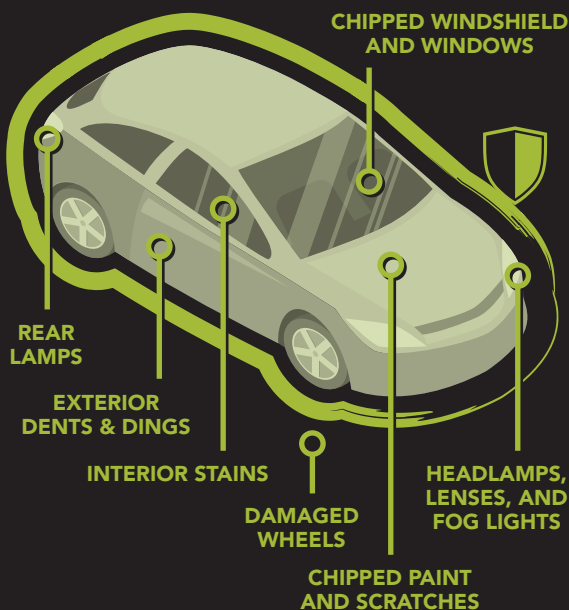

DON'T WORRY, JUST DRIVE.

Part of the appeal of leasing a vehicle is knowing that you can turn it in when your lease is over. But knowing that there may be unexpected charges at the end of the lease can make it less appealing.

Adding Excess Wear and Tear coverage helps protect you against additional costs at the end of the lease and can provide a more worry-free driving experience.





TYPICAL WEAR & TEAR CHARGES

These charges are your financial responsibility and can add up. Enjoy the ultimate peace of mind with protection from unnecessary financial hardship with the Excess Wear and Tear Contract.

- **CHIPPED PAINT AND SCRATCHES**
 - **CHIPPED WINDSHIELD OR WINDOWS**
 - **DAMAGED WHEELS**
 - **EXTERIOR DENTS AND DINGS**
 - **HEADLAMPS, REAR LAMPS, LENSES, AND FOG LIGHTS**
 - **INTERIOR STAINS**

Administered by*:  DOWC

201.777.1000

*Assured Provider Services, Inc. serves as the administrator in CA, CT, FL, OK, WA, and WI. For more information, call 1.860.415.4608.

Limitations of Coverage:

The information in this brochure is intended to provide only an outline of the coverage that may be available to you, as well as the potential exclusions and limitations of the Excess Wear & Tear Contract Addendum. This brochure does not constitute an agreement between you and the administrator, the provider, or the selling dealer. For exact coverage, exclusions, and limitations, please refer to your Excess Wear & Tear Contract Addendum.

TERMS, CONDITIONS, AND COVERAGE ARE SUBJECT TO CHANGE AT ANY TIME. NOT ALL COVERAGE IS AVAILABLE IN ALL AREAS AND COVERAGE MAY VARY BY STATE. COVERAGE IS OPTIONAL AND IS NOT REQUIRED TO OBTAIN FINANCING.